



This exhibition is supported in part by The Friends of the Jamaica Plain Branch of the Boston Public Library, a non-profit dedicated to planning and sponsoring free educational and cultural programs for all who visit the JP Library. The exhibition series is managed in partnership with Uforge Gallery. [www.friendsjplibrary.org](http://www.friendsjplibrary.org)

# FORGED IN ISOLATION

November 4, 2022 – January 4, 2023

The Jamaica Plain Branch of the Boston Public Library  
30 South Street | Jamaica Plain, MA 02130

**Please email artist directly for artwork inquires or purchases.**



**“Britta”**

10” x 8”

Email Artist

Jenny Bergman  
Boston, MA

[jenny@thesecretbureau.com](mailto:jenny@thesecretbureau.com)



**“Fears Ablaze”**

8” x 10”

\$130

Rachel Bingham (Samantha Valentine)  
Watertown, MA

[rachelbingham1mt@gmail.com](mailto:rachelbingham1mt@gmail.com)



**"Night Ladder"**

36" x 48"

\$800

Alex Blaisdell  
Brookline, MA

[ablaisdell731@gmail.com](mailto:ablaisdell731@gmail.com)



**"Birth of a Daughter"**

8.5" x 11"

\$100

Shari Caplan  
Boston, MA

[sharon.elana.caplan@gmail.com](mailto:sharon.elana.caplan@gmail.com)



**"Awaiting the Voyage"**

11" x 14"

\$160

Sarah Deckro  
Jamaica Plain, MA

[sdeckro@gmail.com](mailto:sdeckro@gmail.com)



**“Four Vases”**

8” x 11”

\$150

Kathleen Dunn  
Scituate, MA

[kathleendunn15@gmail.com](mailto:kathleendunn15@gmail.com)



**“Surface Tensions”**

20” x 30”

\$1,650

Steven Edson  
Arlington, MA

[steve@stevenedson.net](mailto:steve@stevenedson.net)



**“Tune Out & Tune Up”**

32” x 38”

\$1,500

Fernando Fula  
Tewksbury, MA

[fernandofula.art@gmail.com](mailto:fernandofula.art@gmail.com)

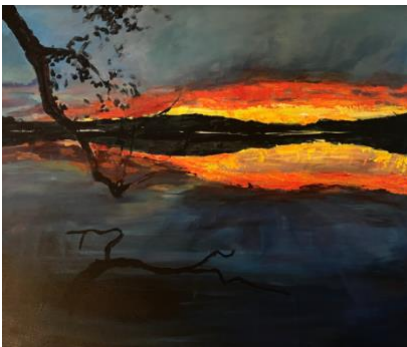

**“Dusk”**

24” x 20”

\$450

Weiying Huang  
Jamaica Plain, MA

[oliviahwy@gmail.com](mailto:oliviahwy@gmail.com)



**"Two String Face"**

12" x 16"

\$500

Jared Katsiane  
Boston, MA

[katsiane@verizon.net](mailto:katsiane@verizon.net)

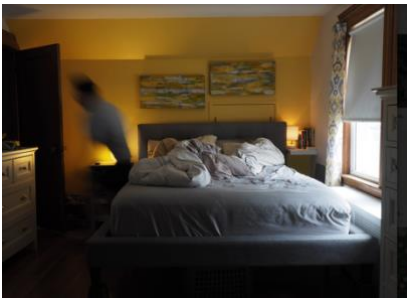

**"Quarantine Shadows I"**

11" x 14"

\$250

Maggie Loh  
Dedham, MA

[maggiealoh@gmail.com](mailto:maggiealoh@gmail.com)



**"Sowing"**

22" x 28"

\$350

Lydia Mullan  
Somerville, MA

[lydiamullan@gmail.com](mailto:lydiamullan@gmail.com)



**"All in This Together"**

10" x 8"

\$75

Anne Nydam  
Needham, MA

[anne@nydamprints.com](mailto:anne@nydamprints.com)



**"Coast Study #3"**

12" x 12"

\$250

Iris Osterman  
Framingham, MA

[ikoarts@comcast.net](mailto:ikoarts@comcast.net)



**"Minnie Minerva Tending Her Garden"**

24" x 21"

\$625

Robin Radin  
Jamaica Plain, MA

[rradinphoto@hotmail.com](mailto:rradinphoto@hotmail.com)



**“Red Hibiscus”**

40” x 40”

\$1,600

Katarina Romanik  
Boston, MA

[katarina.romanik@gmail.com](mailto:katarina.romanik@gmail.com)



**“Birds of a Feather”**

20” x 20”

\$700

Rani Sarin  
Boston, MA

[ranisarin@gmail.com](mailto:ranisarin@gmail.com)



**“Circles on Midnight Blue”**

11” x 14”

\$150

Stacy Shorr  
Somerville, MA

[shorpaintings@gmail.com](mailto:shorpaintings@gmail.com)



**“Always Carry a Towel”**

12” x 14”

\$450

Lyasya Sinkovski  
Roslindale, MA

[omatveeva@gmail.com](mailto:omatveeva@gmail.com)



**“Reclamation”**

22” x 18”

\$250

Benjamin Stalnaker  
Arlington, MA

[chimeric.creations.art@gmail.com](mailto:chimeric.creations.art@gmail.com)



**“Leaf”**

23.5” x 17.5”

\$350

Eric Taylor  
Jamaica Plain, MA

[ericbensontaylor@gmail.com](mailto:ericbensontaylor@gmail.com)



**"Ickmay found a kidney for Porge, but will it fit?"** 8.5" x 11"

\$400

Christine Tierney  
Roslindale, MA

[christinetierneypoet@gmail.com](mailto:christinetierneypoet@gmail.com)



**"Still Here"**

8" x 10"

\$150

Towana Wright  
Chelsea, MA

[wright.towana@gmail.com](mailto:wright.towana@gmail.com)